



Chippewa Creek

Flooding, Erosion and People

























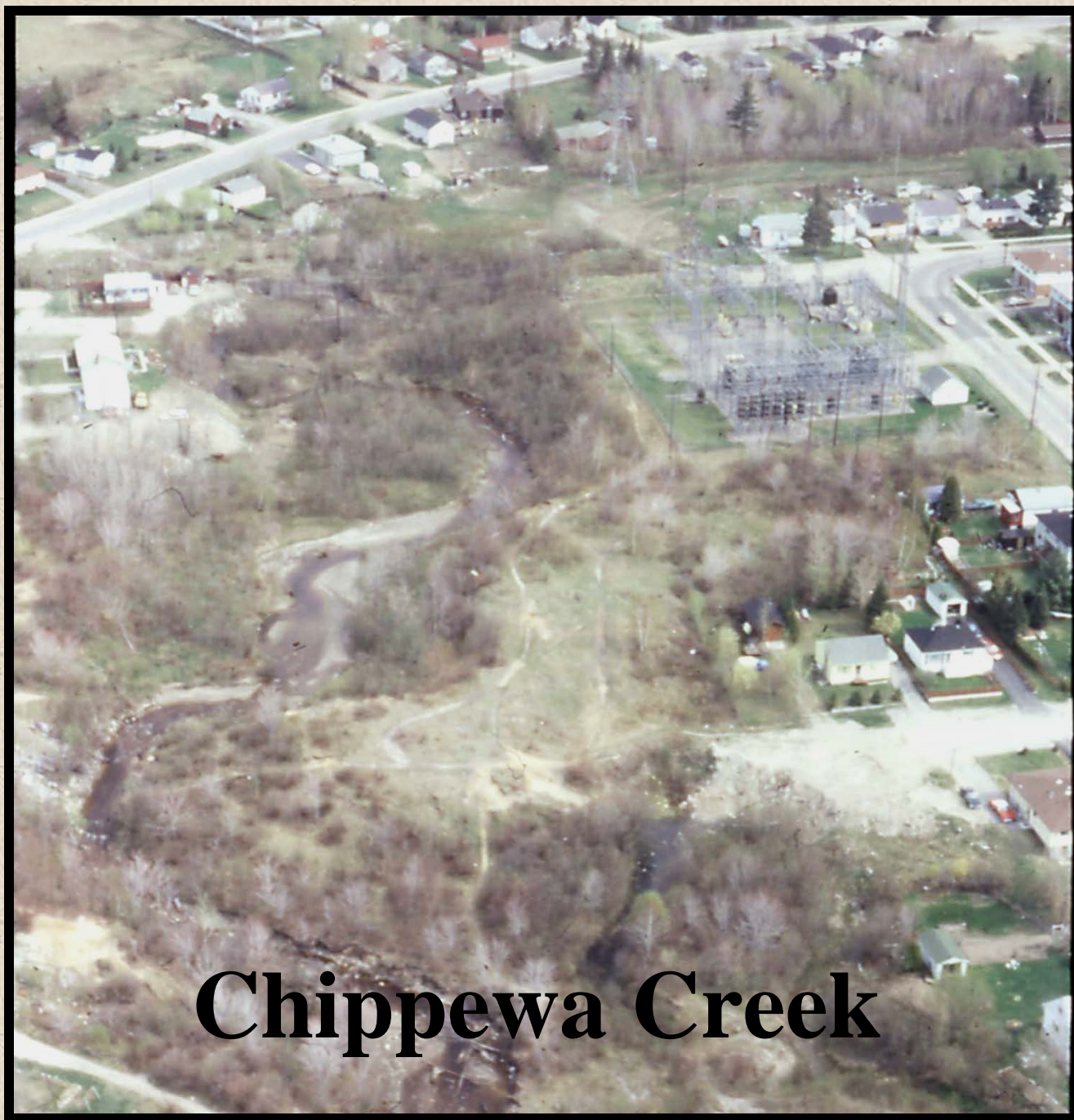

Chippewa Creek

Chippewa Creek Watershed

City of
North Bay

Trout Lake

Lake Nipissing

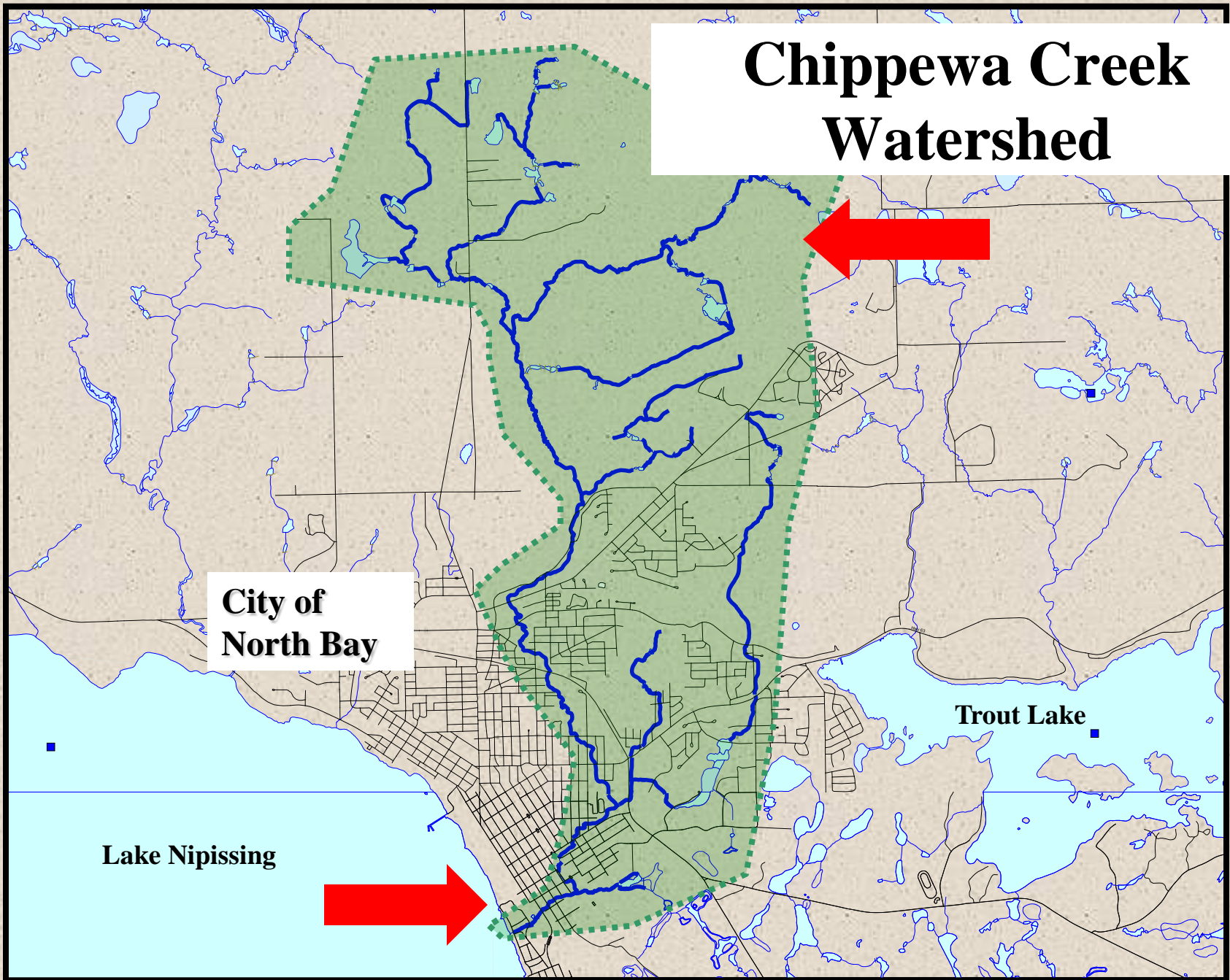
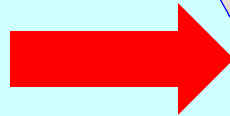
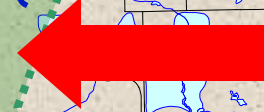







Nugget Camera Records Flood as Chippewa Creek Overflows



Third avenue was one of the hardest hit sections Tuesday when floods swept over various parts of the city. The above scene was a typical one. Note the man leaving the

house on the left with bed clothing. Water rose to within a foot or so of the ground floor windows, as may be seen recorded by the camera.

(Nugget Photo)



Floods in the city Tuesday not only provided many school children with an unexpected holiday but also offered a juvenile Utopia for wading, paddling and raft-manipulating.

Above may be seen a lad drifting happily along Fourth Avenue. The picture, taken facing Wyld street, shows the extent of the spill.

(Nugget Photo)



SPRING FLOODS CAUSE WASHOUT

Springs floods washed a huge section of embankment, 40 feet deep, into Chippewa creek Friday. A house situated about 25 feet from the brink of the hole escaped

damage. Widdifield township workmen are shown pouring fill into the hole which is filled with trees and brush. The washout occurred at the extreme south end of Lansdowne avenue.

—Nugget Staff Photo











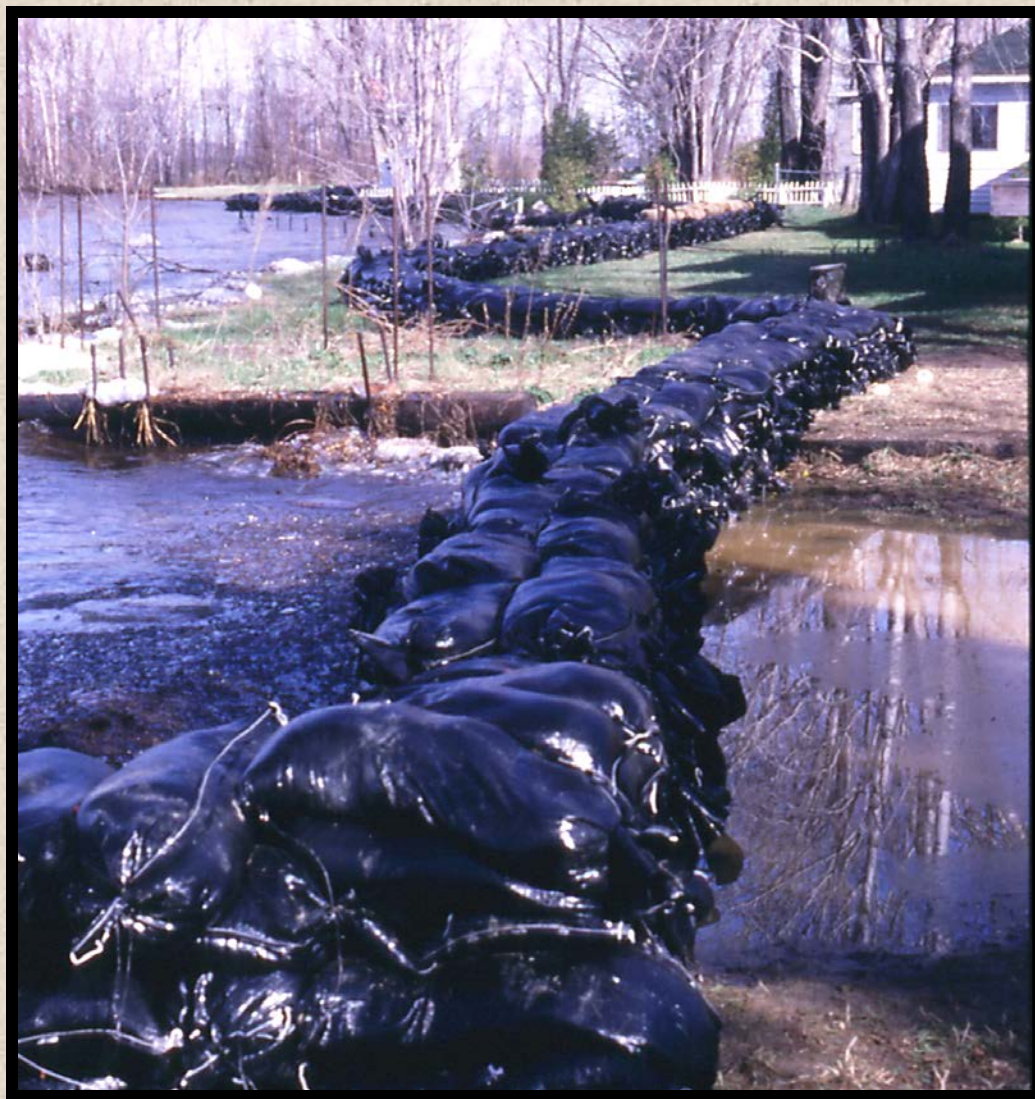



FLOOD ADVISORY

FLOOD ACTION BULLETIN





Chippewa Creek Water Management Program

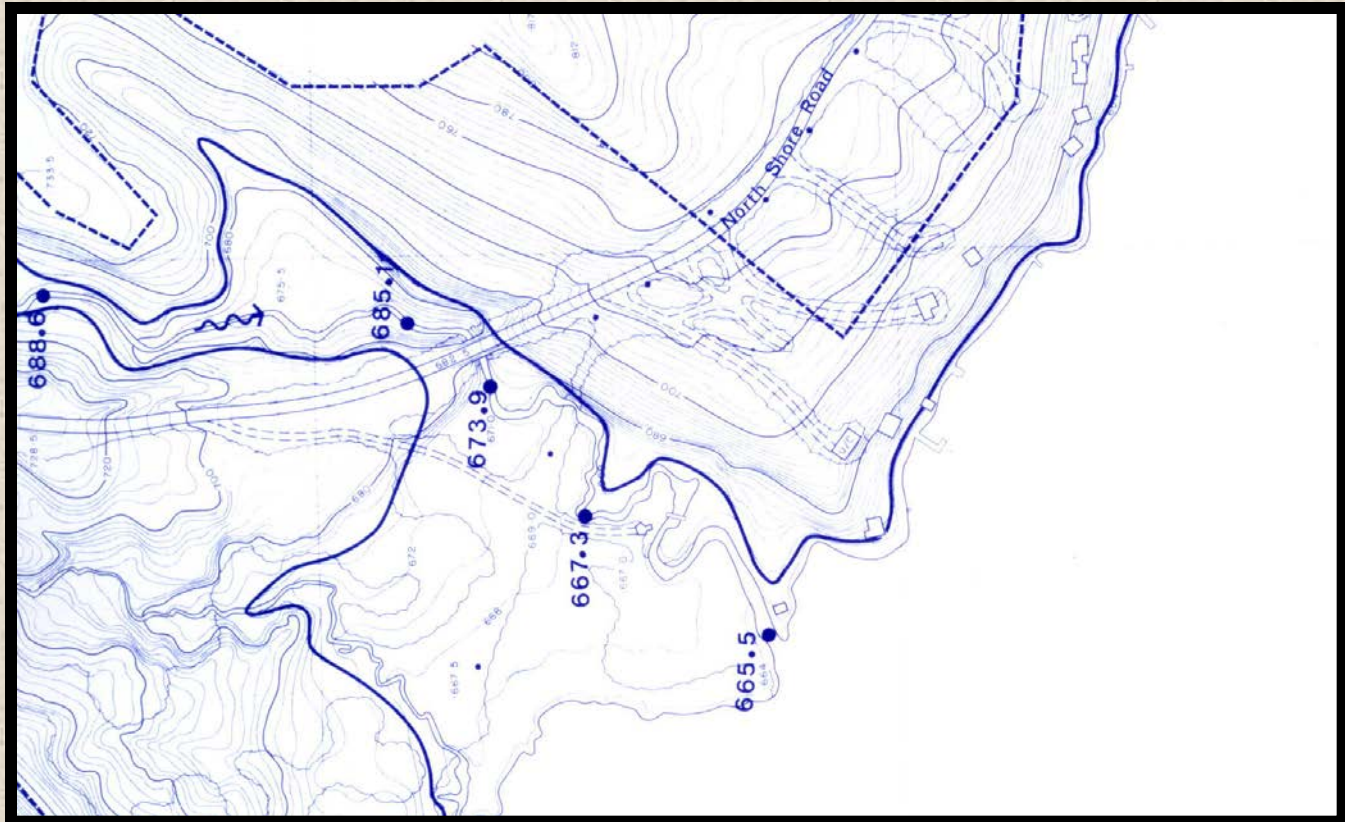

Phase One





Phase One





Phase One





Phase Two





Phase Two





Phase Two





Phase Two





Phase Two





Phase Two





Kinsmen Trail

Phase Three



